VISIT…

LANZAROTE Caliente.COM

Lovefool

Music by PETER SVENSSON
Lyrics by NINA PERSSON and PETER SVENSSON

Moderate Rock

Am7 | Am7 | Dm9

Dear, I fear we're fac - ing a prob - lem. You love me no long - er, I know, and
Ma - ma tells me I should - n't both - er, that I ought to stick to an - oth - er
Late - ly I have des - p'rate - ly pon - dered. Spent my nights a - wake and I won - der
Rea - son will not lead to so - lu - tion. I will end up lost in con - fu - sion.

G7(add13) | Cmaj7

Am7 | Dm7 | G7(add13) | Cmaj7

may - be there is noth - ing that I can do to make you do.
man, a man that sure - ly de - serves me. But I think you do.
what I could have done in an - oth - er way to make you stay.
I don't care if you real - ly care as long as you don't go.

Copyright © 1996 Songs Of PolyGram International, Inc.
International Copyright Secured All Rights Reserved

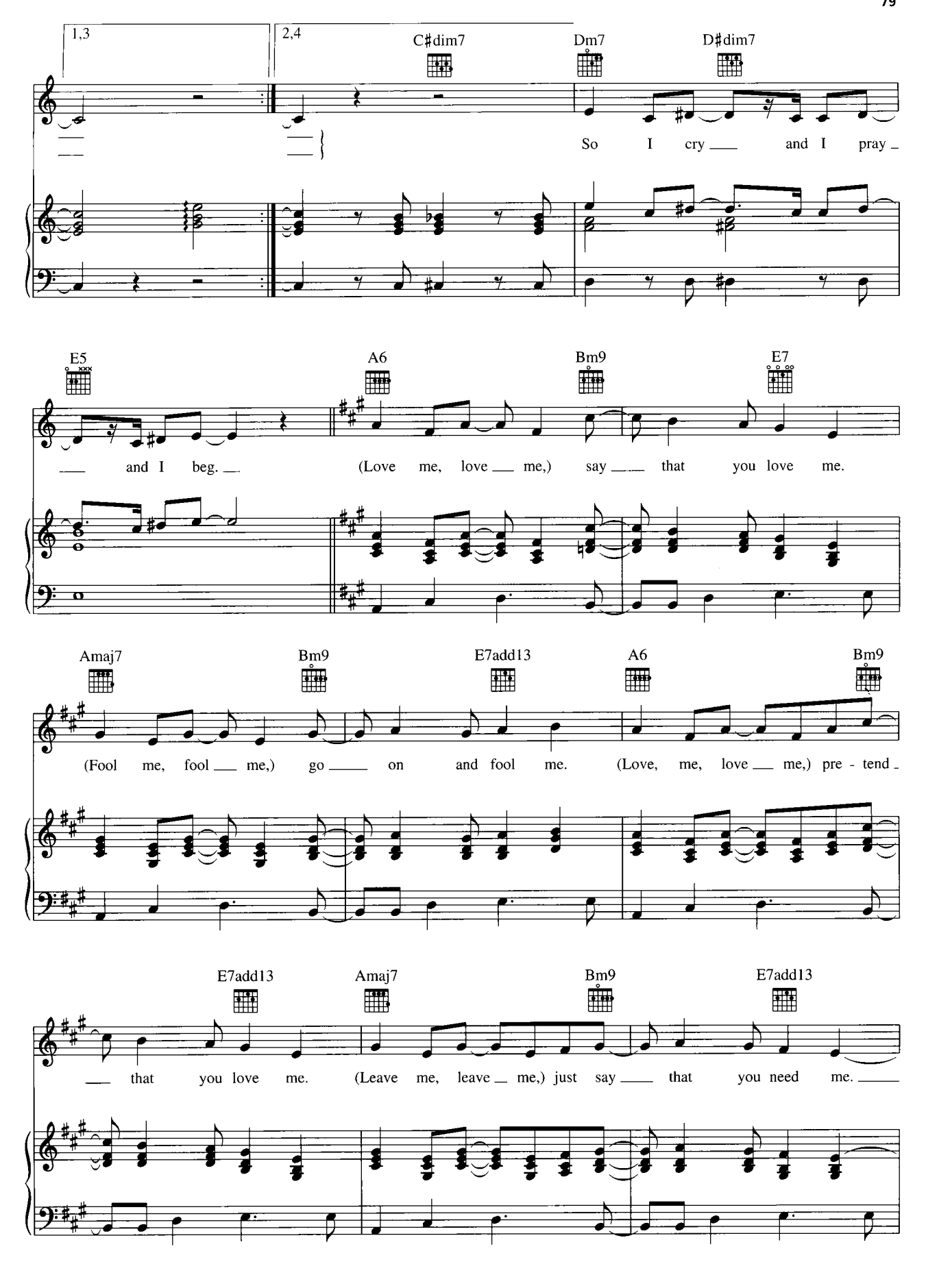
1,3
2,4
C♯dim7
Dm7
D♯dim7
So I cry and I pray
E5
A6
Bm9
E7
and I beg.
(Love me, love me,) say that you love me.
Amaj7
Bm9
E7add13
A6
Bm9
(Fool me, fool me,) go on and fool me.
(Love, me, love me,) pre - tend
E7add13
Amaj7
Bm9
E7add13
that you love me.
(Leave me, leave me,) just say that you need me.

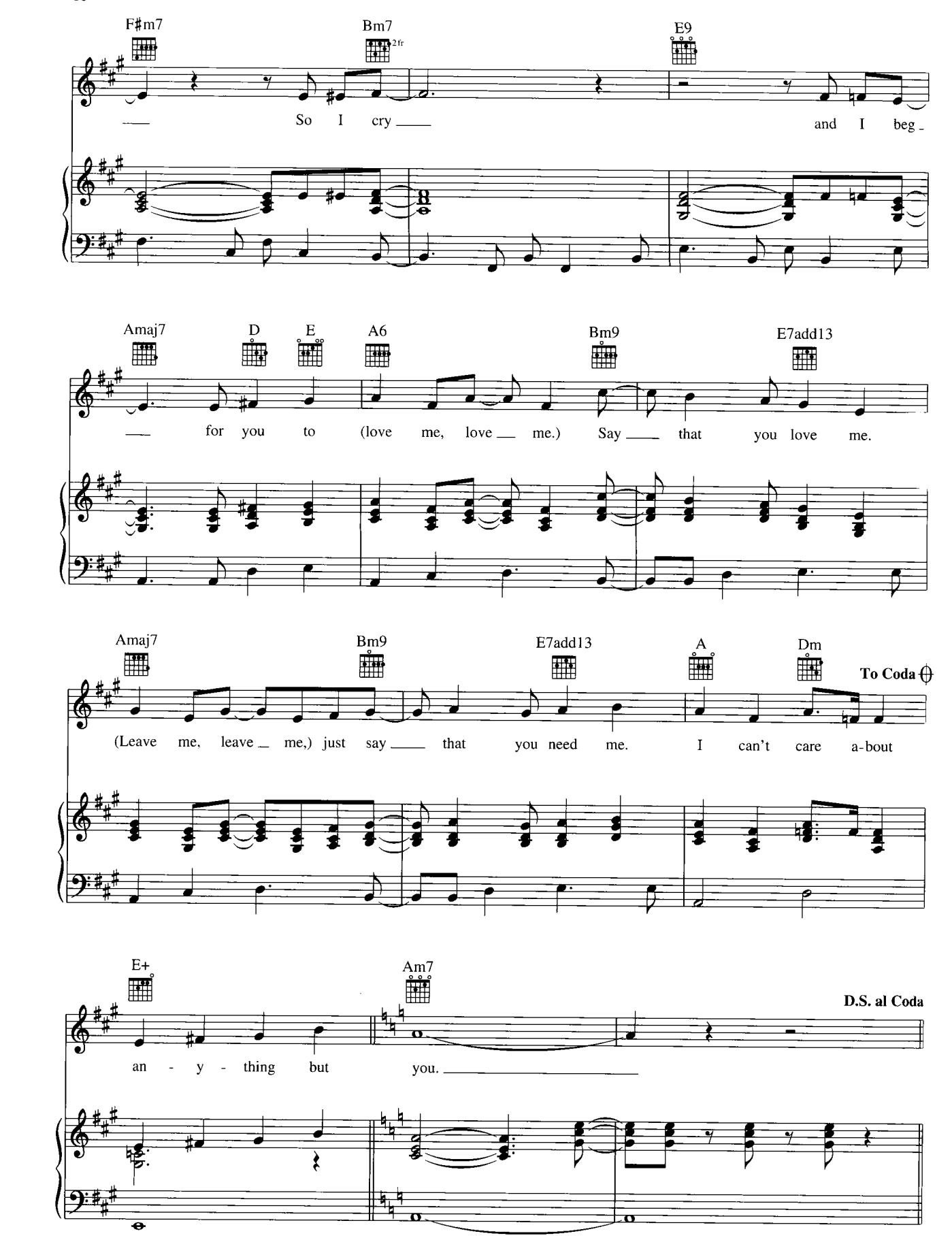
F♯m7
Bm7
2fr
E9
So I cry
and I beg-
Amaj7
D
E
A6
Bm9
E7add13
for you to (love me, love me.) Say that you love me.
Amaj7
Bm9
E7add13
A
Dm
To Coda
(Leave me, leave me,) just say that you need me. I can't care a-bout
E+
Am7
D.S. al Coda
an - y - thing but you.

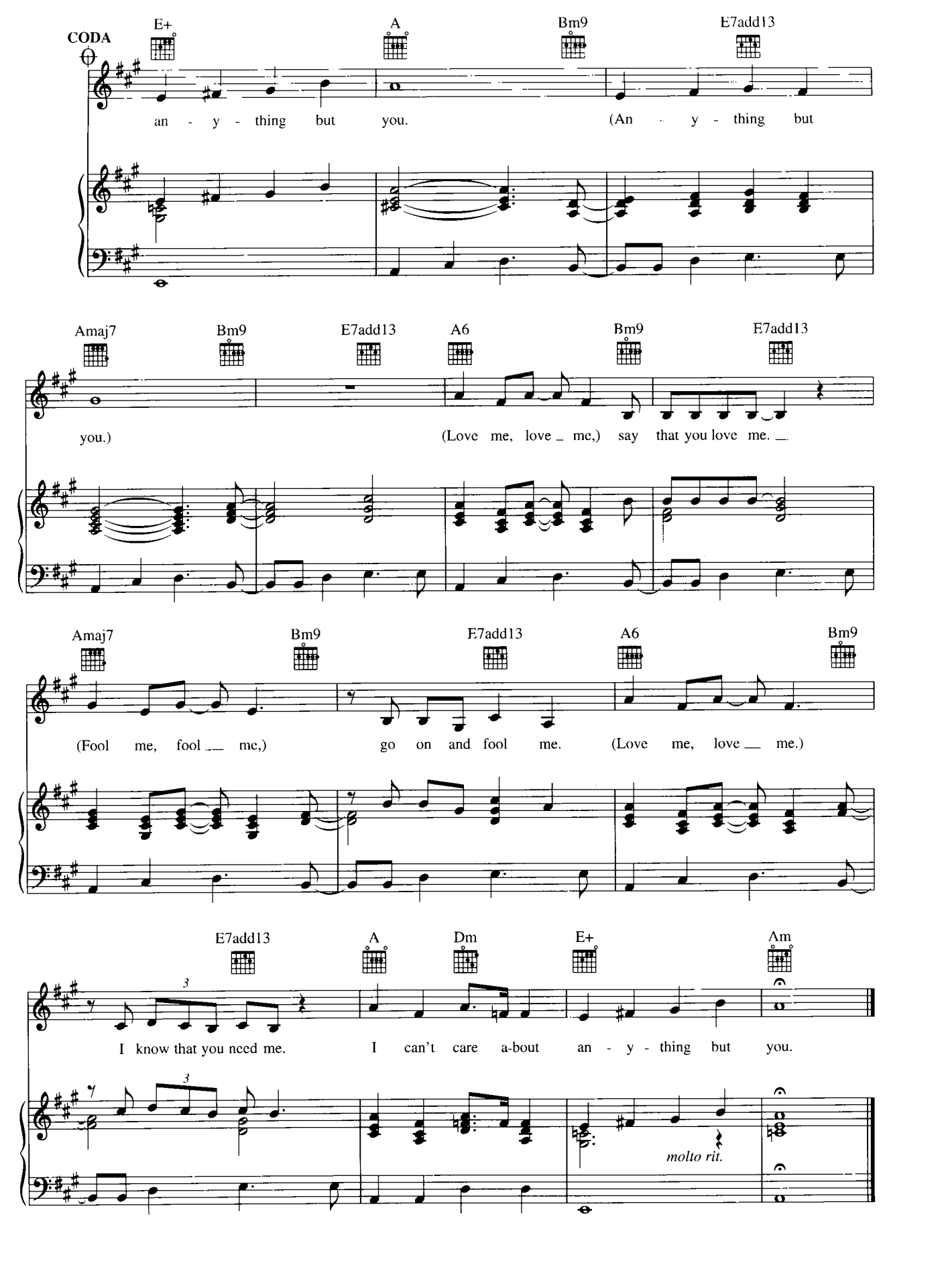
CODA
E+
A
Bm9
E7add13
an - y - thing but you. (An - y - thing but
Amaj7
Bm9
E7add13
A6
Bm9
E7add13
you.) (Love me, love _ me,) say that you love me. _
Amaj7
Bm9
E7add13
A6
Bm9
(Fool me, fool __ me,) go on and fool me. (Love me, love __ me.)
E7add13
A
Dm
E+
Am
I know that you need me. I can't care a-bout an - y - thing but you.
molto rit.